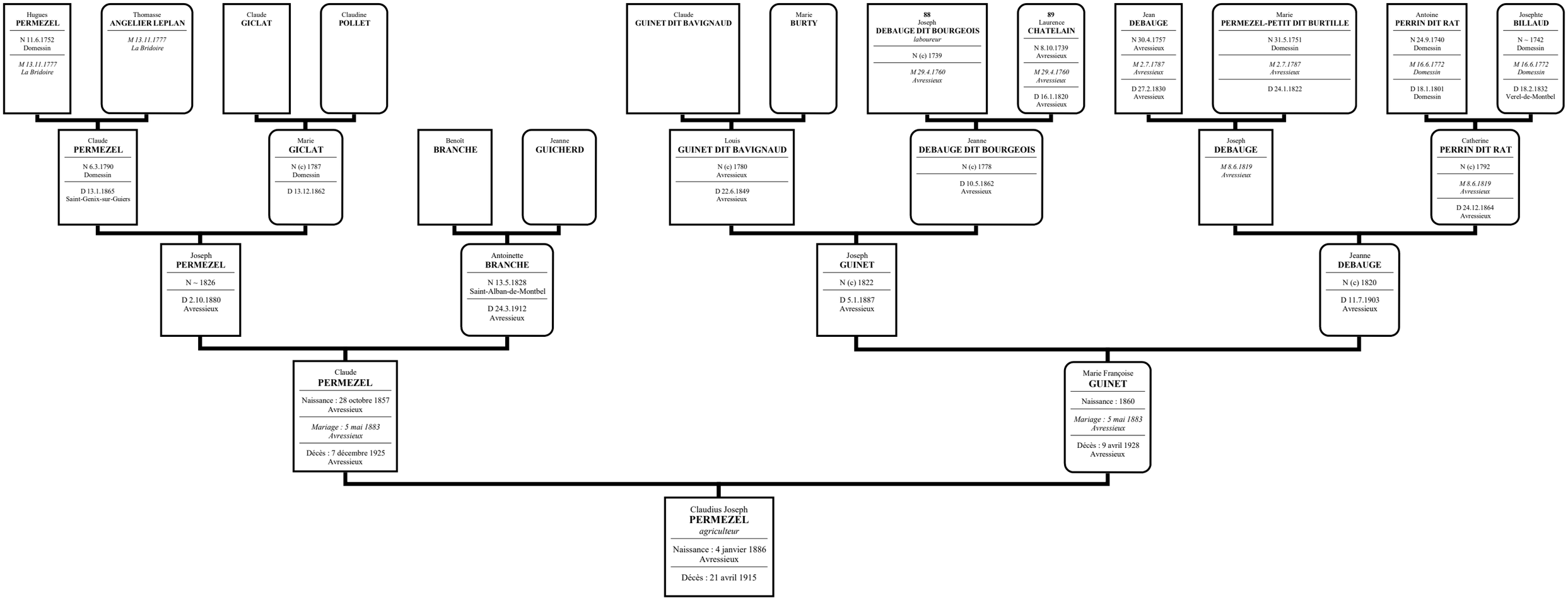Ascendance de PERMEZEL Claudius Joseph